

PLAN SHOWING THE PROPOSED RESIDENTIAL BUILDING AT PLOT No.15, SUBRAMANIAN SALAI, VENKATESAPURAM, KOTTIVAKKAM, CHENNAI - 600 041.

SURVEY No.256/12A3, KOTTIVAKKAM OFFICE SAIDHAPET TALUK, CHENGALPET DISTRICT.

PLOT SANCTIONED UNDER D.T.P.17/68

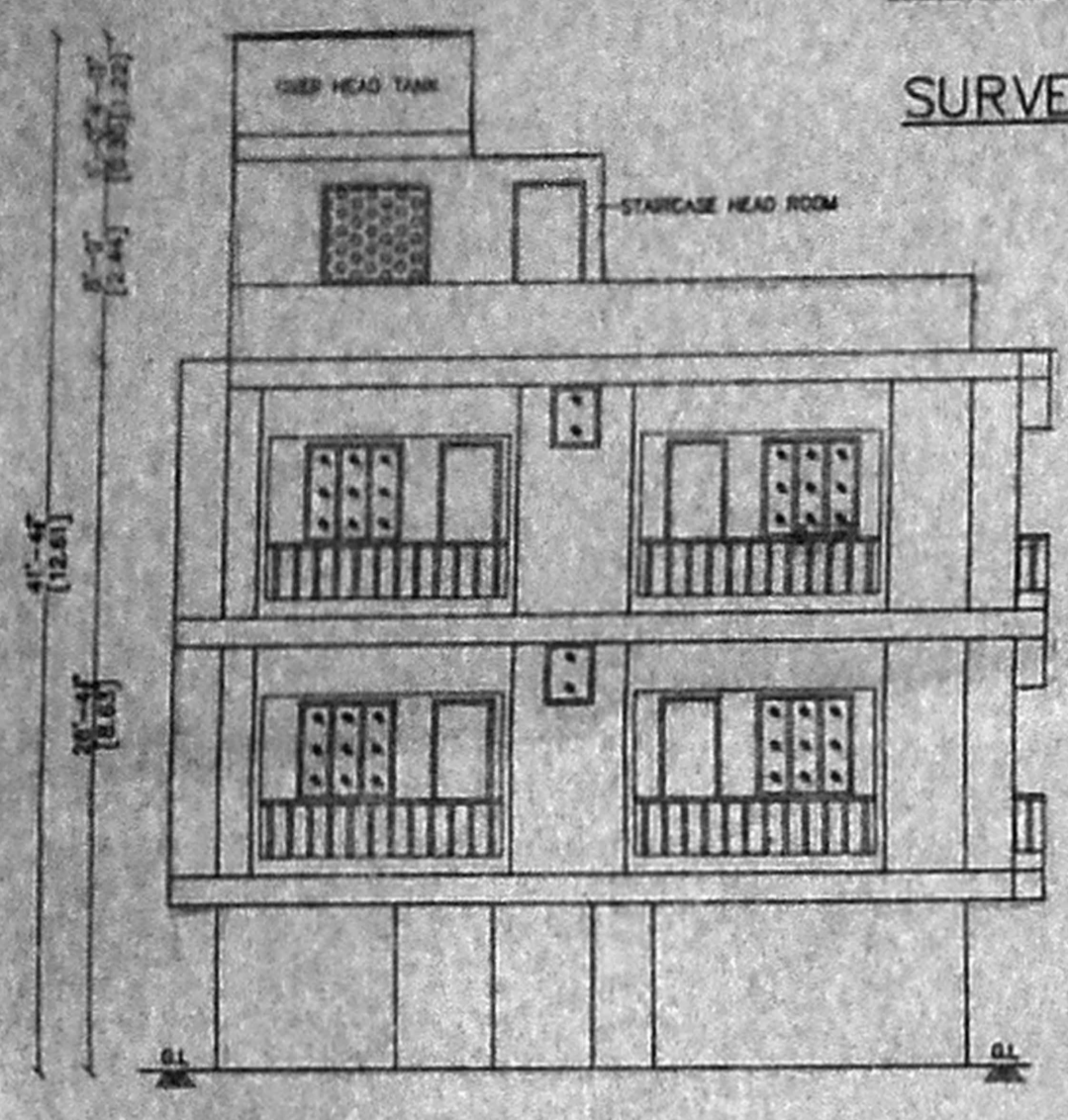
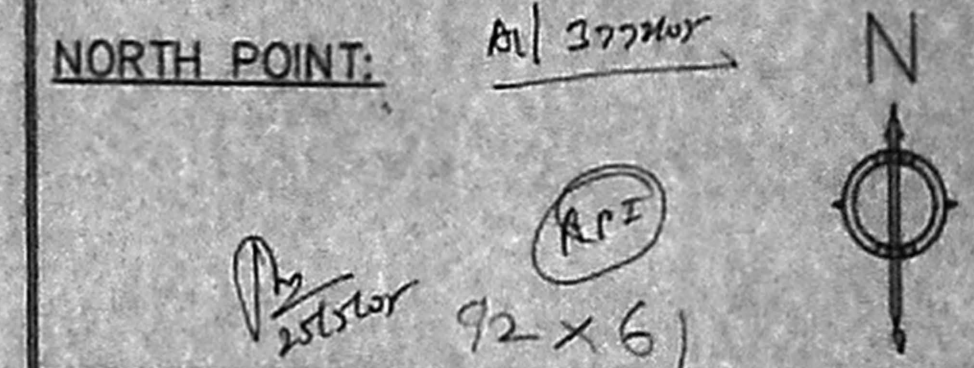

ELEVATION

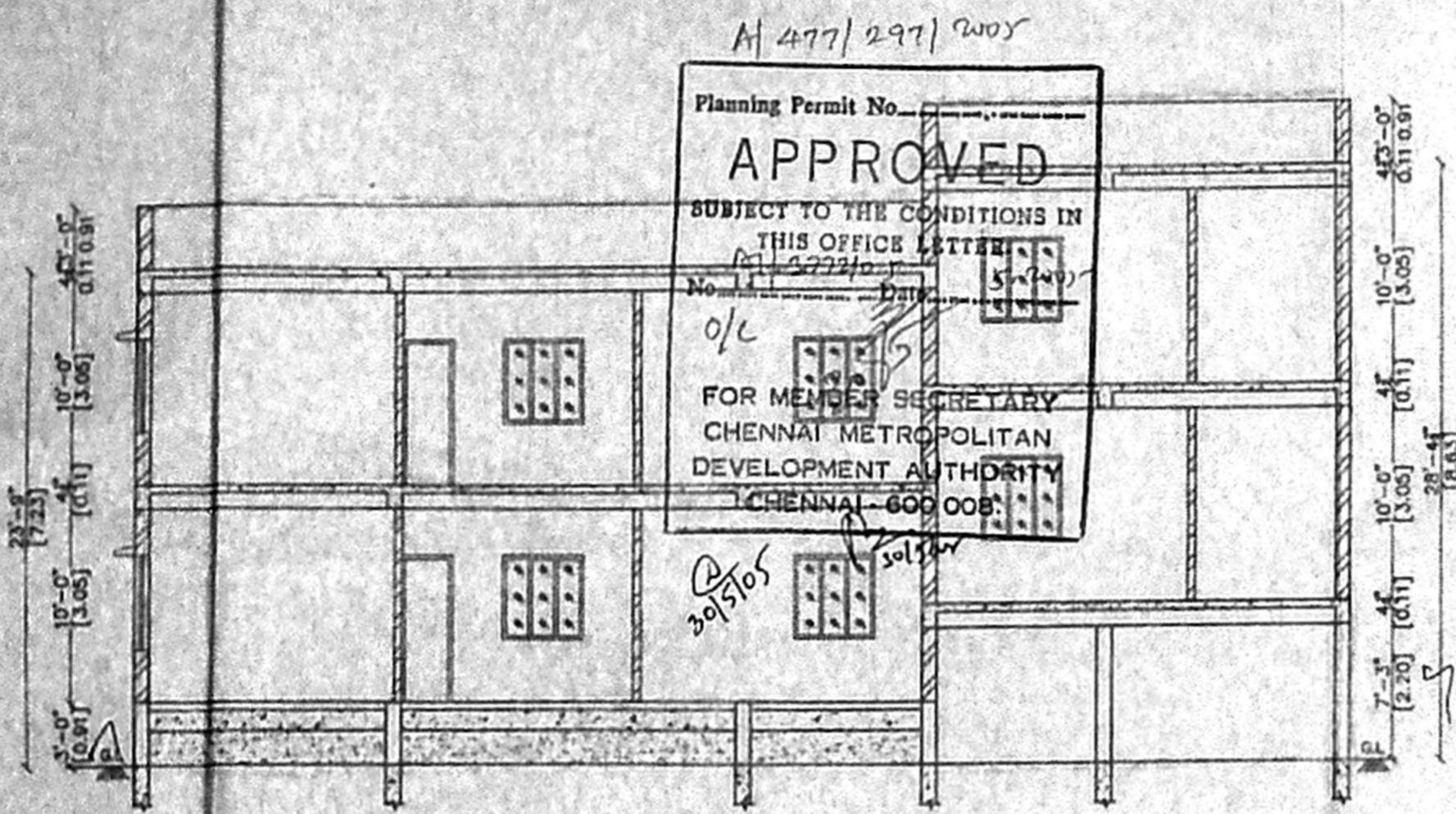

SECTION ON 'A-A'

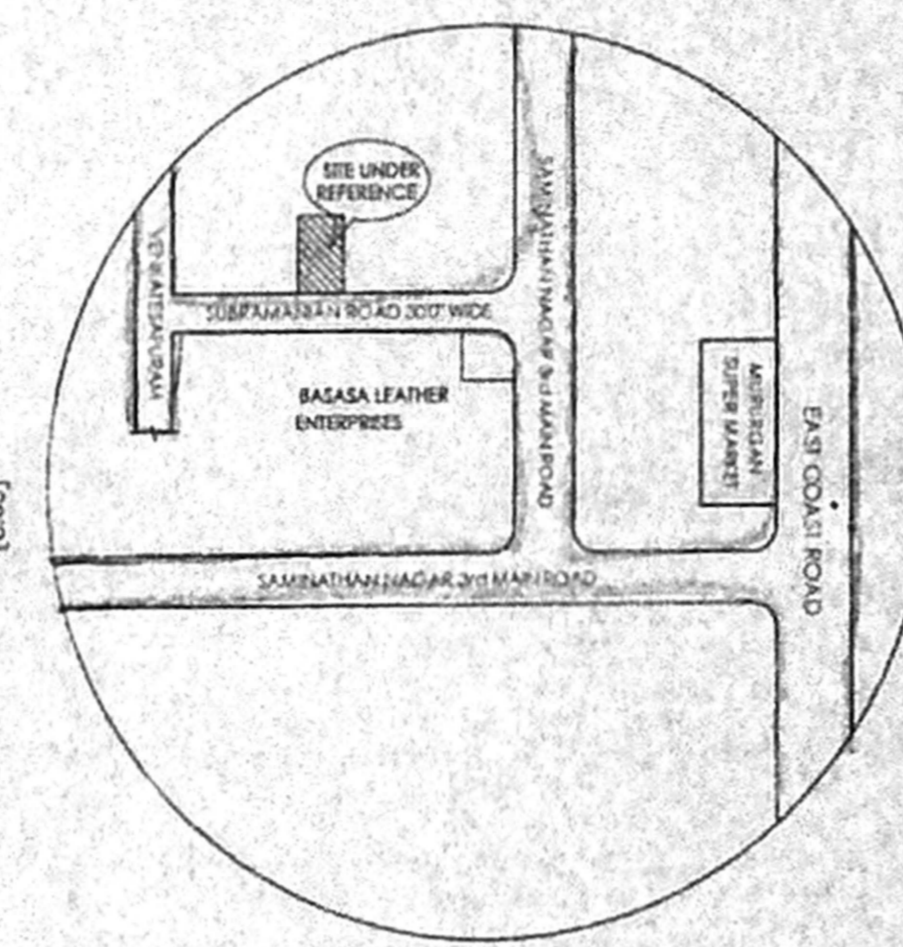

KEY PLAN
NOT TO SCALE

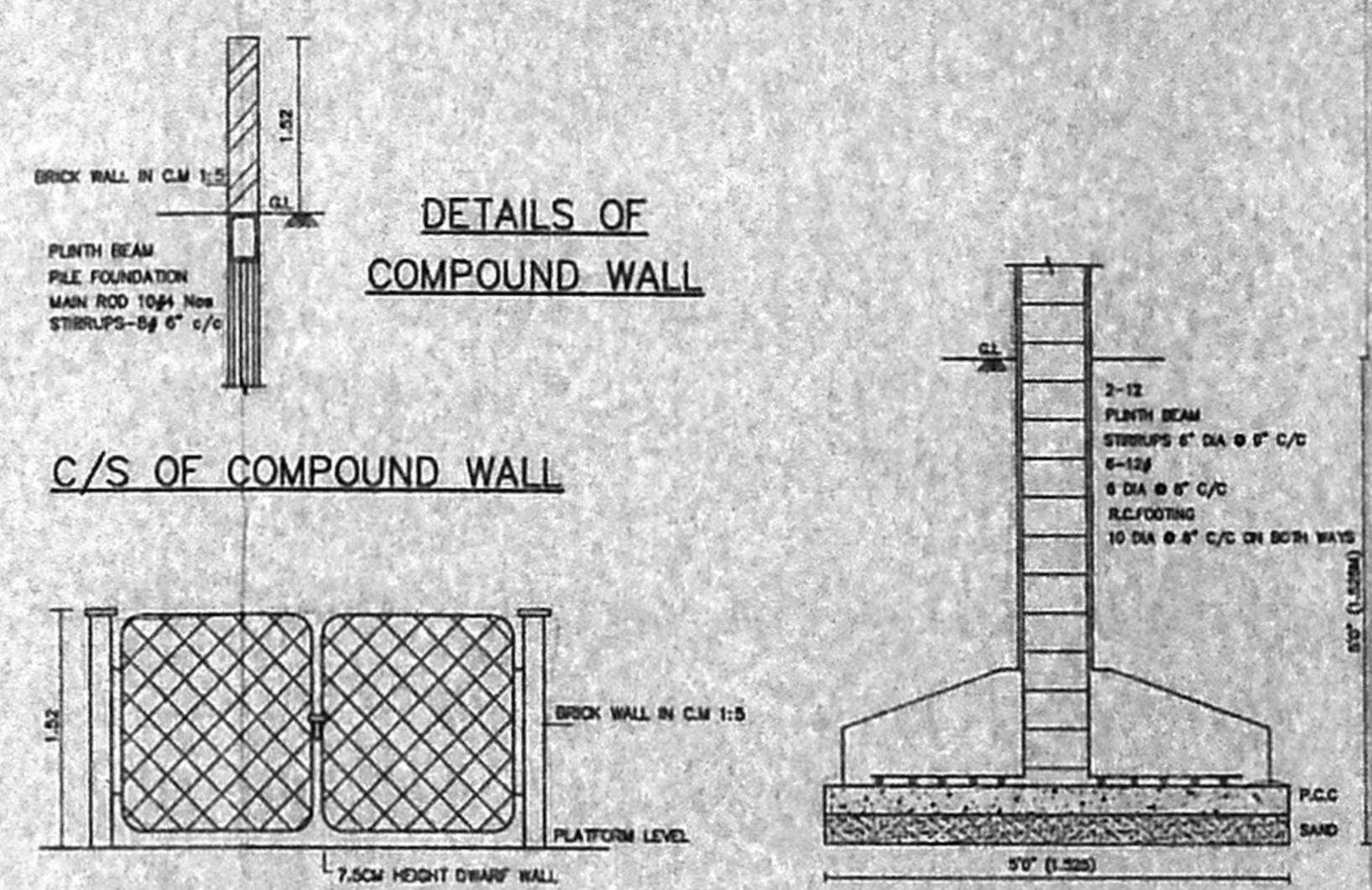

DETAILS OF
COMPOUND WALL

C/S OF COMPOUND WALL

GATE ELEVATION

FOUNDATION DETAILS

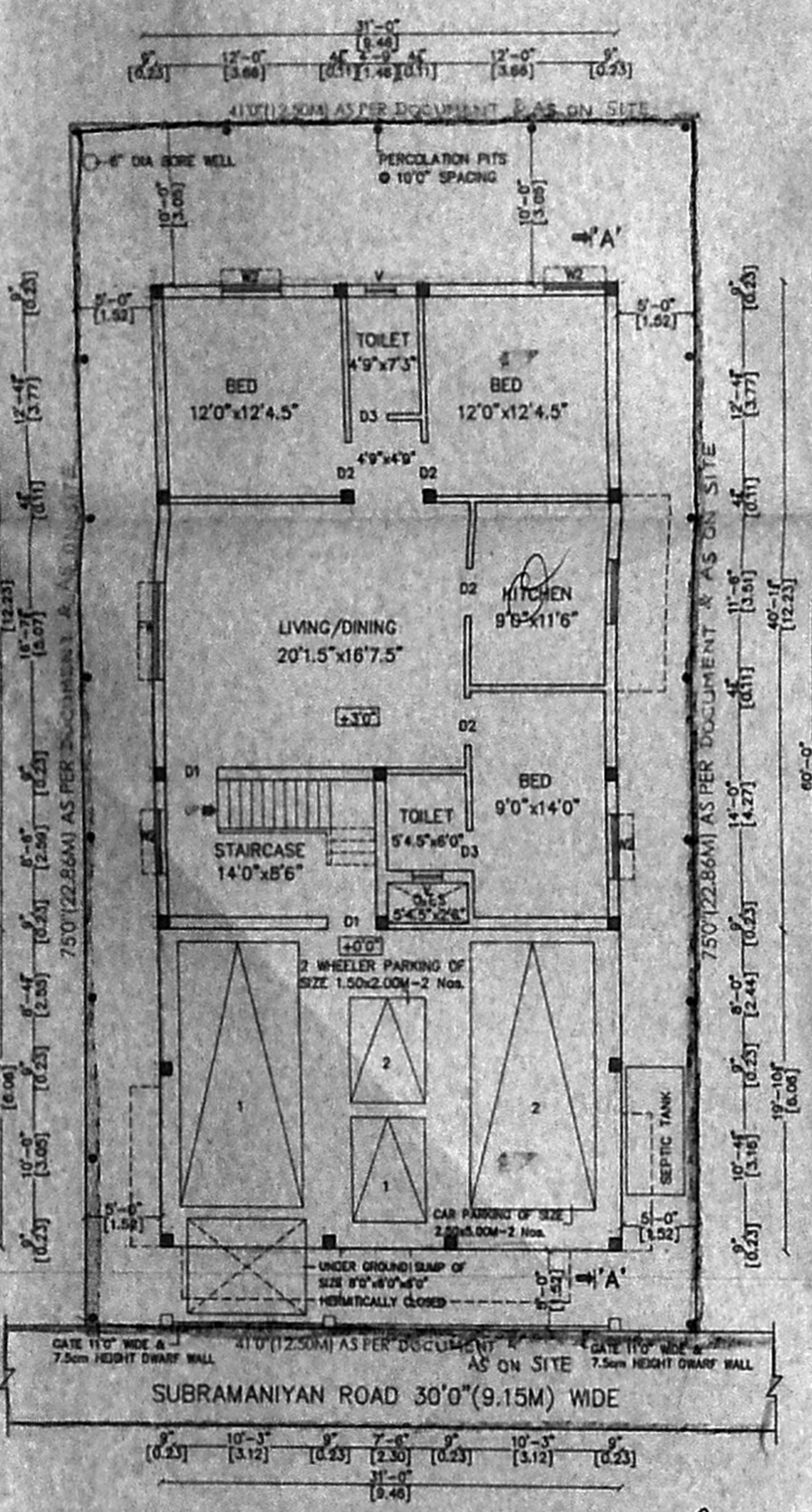

SITE PLAN / STILLT & GROUND FLOOR PLAN

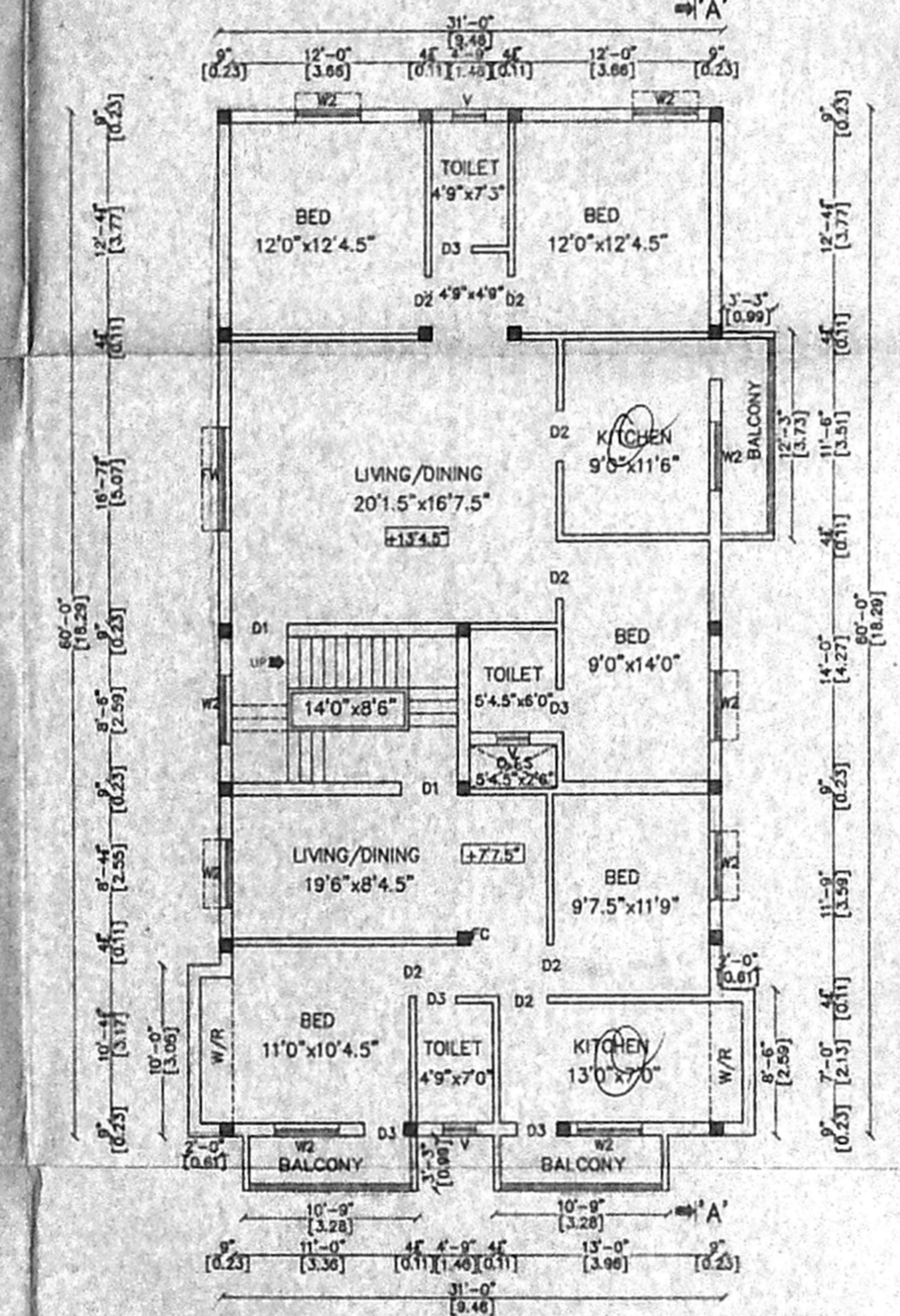

FIRST FLOOR PLAN

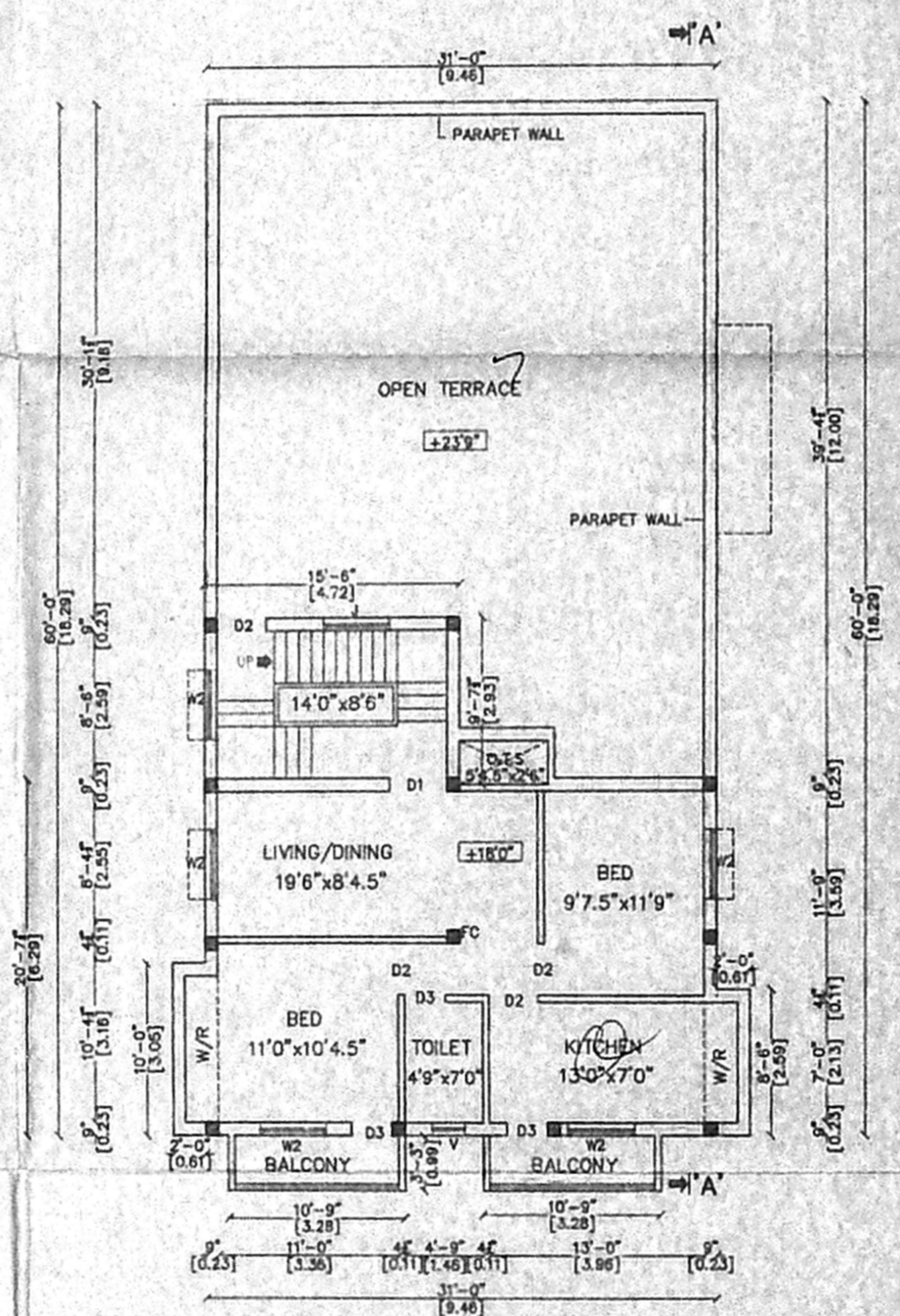

SECOND FLOOR PLAN (PART)

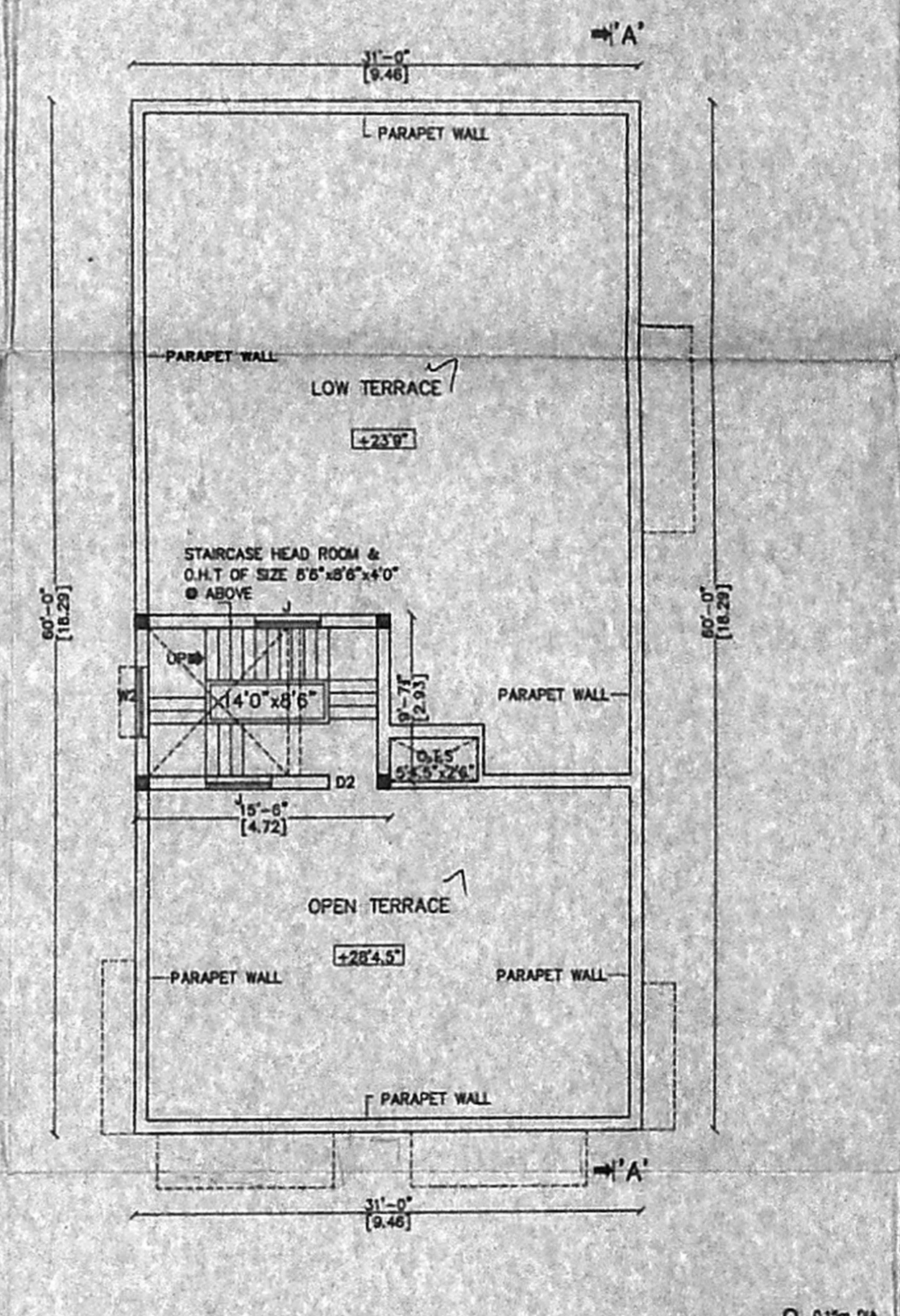

TERRACE PLAN

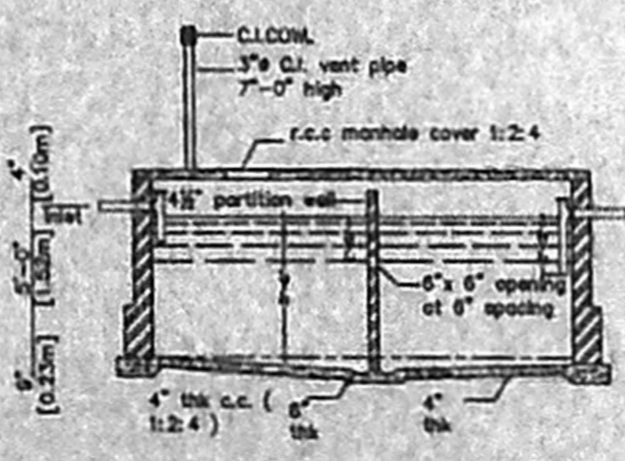

SEPTIC TANK : SECTION

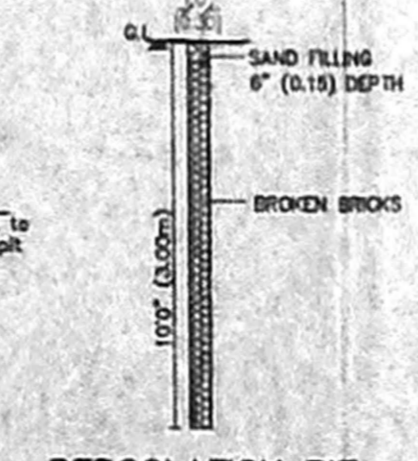

PERCOLATION PIT

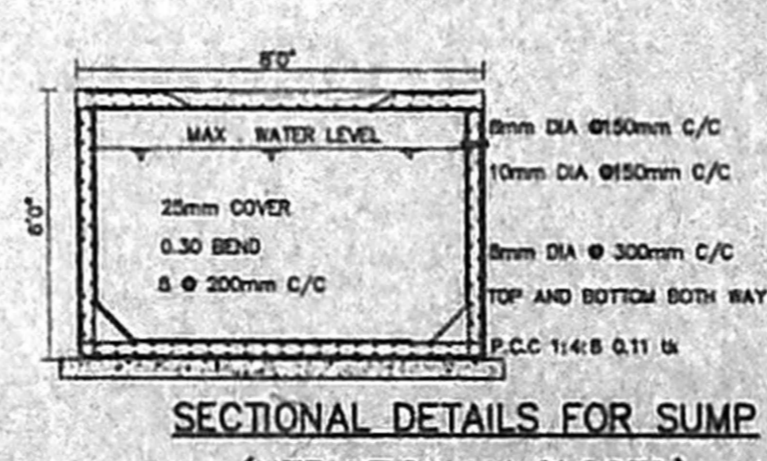

SECTIONAL DETAILS FOR SUMP
(HERMITICALLY CLOSED)

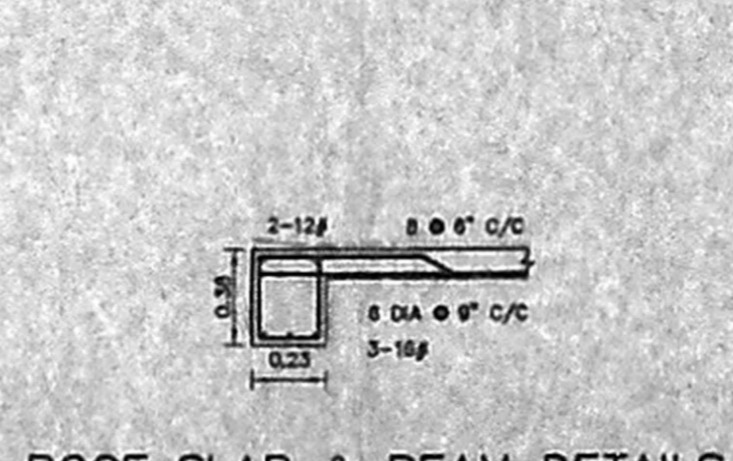

ROOF SLAB & BEAM DETAILS



DWARF WALL

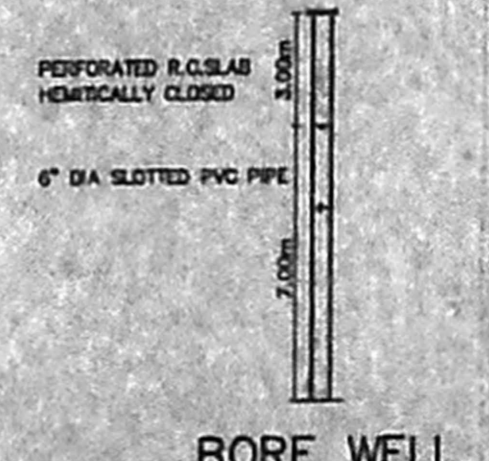

BORE WELL

- SPECIFICATIONS:** *92 x 61*
- ROOF SLAB IN R.C.C. 1:2:4, 11cm THICK
 - HOLLOW BLOCK WALL IN CEMENT MORTAR 1:5
 - R.C.C COLUMN IN C.C 1:2:4
 - PLINTH BEAM IN R.C.C. 1:2:4
 - WALL PLASTERING IN C.M. 1:5, 20cm THICK
 - CEILING PLASTERING IN C.M. 1:3, 12mm THICK
 - PARAPET WALL IN C.M. 1:5, 1.00m HEIGHT
 - SILVER GREY MOSAIC FLOORING, 22mm THICK
 - TEAK WOOD DOOR FRAMES AND FLUSH DOOR SHUTTERS
 - ALUMINIUM SLIDING WINDOWS WITH 4mm THICK PLAIN GLASS
 - WEATHERING COURSE-BRICK JELLY CONCRETE LAID WITH PRESSED CLAY TILES
 - FLOORING CONCRETE IN C.C 1:4:8
 - R.C.C. FOOTING IN C.C 1:2:4
 - G.L. - GROUND LEVEL

- SCHEDULE OF JOINERIES:**
- | | |
|----------------------------------|-------------|
| D1 - DOOR - 3'6" x 7'0" | 1.07 x 2.13 |
| D2 - DOOR - 3'0" x 7'0" | 0.90 x 2.13 |
| D3 - DOOR - 2'6" x 7'0" | 0.76 x 2.13 |
| FW - FRENCH WINDOW - 6'0" x 7'0" | 1.83 x 2.13 |
| W2 - WINDOW - 4'6" x 4'6" | 1.37 x 1.37 |
| V - VENTILATOR - 2'0" x 2'6" | 0.60 x 0.76 |
| J - JALLY - 4'6" x 4'0" | 1.37 x 1.21 |

AREA STATEMENT:

DESCRIPTION	SQ.FT	SQ.M
PLOT EXTENT	3075.00	285.67
GROUND FLOOR AREA	1230.44	114.31
FIRST FLOOR AREA	1993.25	185.17
SECOND FLOOR AREA	895.45	83.19
TOTAL FLOOR AREA	4119.14	382.67
STILT FLOOR AREA	616.13	57.24
FLOOR SPACE INDEX		1.34
PLOT COVERAGE		64.82%
No. OF DWELLING		4
No. OF CAR PARKING		2

- REFERENCE:**
- PROPOSED BUILDING
 - ROAD LIMITS
 - SITE BOUNDARY

NOTES:
SCALE - 1:100 (OR) 1"=8'0"
ALL DIMENSIONS ARE IN 'METRES' & 'FEET'

APPLICANT'S SIGNATURE

[Handwritten Signature]

P. C. GOWRI SHANKAR,
BE, MIE, FIV, MDS, M.C.A.,
CIVIL FOUNDATION, STRUCTURAL &
CHARTERED ENGINEER 103654
APPROVED NUMBER F-3576
Class I License No. 215
29, Eliaammal Street, Anna Nagar,
Chennai - 600 042. Call 95400 34334, 955833995

LICENSED SURVEYOR